

1.

# Parent / Carer Information Evening 2021

Schools and Colleges Liaison Team



2.

# Parent / Carer Information Evening

- An introduction to HE
- The UCAS application
- Student Finance
- Q&A



3.

# Introduction to HE



## Graduate earnings

- Statistics show graduates earn on average £10,000 more per year (Gov.co.uk, 2019)
- More graduate-level jobs in the UK than ever before. Over half of all graduate jobs in the UK are open to applicants from every discipline (highflyers.co.uk 2019)

## Skills and Experience

- Independence/meeting new people
- Opportunities at University – volunteering, societies, travel abroad, student rep, Uni radio/newspaper, SU roles, Social Enterprise
- Transferable skills sought after by employers – communication, team work, time management, presenting, project management, budgeting

4.

# Choosing a course

- Over 50,000 courses to choose from across the UK
- BA/BSc / Single Honours / Joint Honours / Sandwich courses / Placements
- Consider Career Goals
- Skills and Interests
- Consider entry requirements (subject combination + UCAS Tariff)
- Research

Qualification and Grade	Tariff
A Level grade A*	56
A Level grade A	48
A Level grade B	40
A Level grade C	32
A Level grade D	24
A Level grade E	16

BTEC Extended Diploma Grade	Tariff
D*D*D*	168
D*D*D	160
D*DD	152
DDD	144
DDM	128
DMM	112
MMM	96
MMP	80
MPP	64
PPP	48

5.

# Choosing a university

- Course
- Location
- Facilities
- Open Days / Virtual Events
- Local environment (employment during and after the course)
- Accommodation (location, budget, halls, private house, parents' home)



6.

# Open days

- Attend a campus tour
- Meet academics and current students
- Subject talks
  - Modules & Assessments
  - Timetabling
  - Placement opportunities
- Finance talks
- Application guidance
- Explore the local area



7.

# Steps to applying

- Read UCAS guidance notes/watch the videos online
- Register to use Apply
  - Keep login details safe
  - Nominated access
- School / college buzzword
- Personal Details
  - Ensure name matches exam certificates
  - Is the email address appropriate?
  - Avoid using school/college email address
- Student Finance
- Choices (Max. 5)
  - Will appear in alphabetical order
  - Choices not visible to other universities
- The form does not need to be completed in one go
- Payment (£20/£26)



8.

# Application Form

## Education

- Provide a list of all schools since age 11
- Exam results

## Employment

- Include all paid work

## Personal Statement

- An opportunity to convince the university to offer you a place

## Reference

- To be completed by school/college tutor

UCAS



Welcome	
Personal details	<input type="checkbox"/>
Choices	<input type="checkbox"/>
Education	<input type="checkbox"/>
Employment	<input type="checkbox"/>
Statement	<input type="checkbox"/>
View all details	<input type="checkbox"/>
Pay/Send	<input type="checkbox"/>
Help	
Options/Opsiynau	

Welcome

Welcome Katherine

Your Personal ID is:

**Please make a note  
Customer Contact**

### Key

Completed

In progress

Not started

Help

(Unable to)

**Verify your email**



9.

# Personal Statement

- Length = 4000 characters (approx. 600 words)
- 5 choices = Only 1 personal statement



Provides an opportunity to:

- Show commitment/passion for the chosen subject
- Stand out from other applicants
- Highlight work experience/interests and suitability for the course
- Discuss career aspirations
- Show capability for higher level study and ability to write effectively

10.

# Key Dates

<u>Date</u>		<u>Details</u>
June	-	Register and begin your application
	-	Research your course and university choices
September	-	First applications can be submitted
15 <sup>th</sup> October	-	Medicine, Dentistry and Veterinary and Oxford or Cambridge University application deadlines
September -December	-	Be aware of school / college internal deadlines
15 <sup>th</sup> January	-	Deadline for majority of other courses
Jan – March	-	Offers: Rejection / Conditional / Unconditional
February - July	-	UCAS Extra
End of March	-	Most students will have received offers by this point
July - September	-	Clearing / Adjustment opportunities

11.

# Student Finance England

- Loans are provided by Student Finance England (SFE) on behalf of UK government
- Tuition Fee Loans and Maintenance Loans available for Home/Settled EU students\*
- Extra financial help available depending on circumstances
- Taking out a student loan does not affect their credit rating or yours!

\*EU nationals must have 'settled' or 'pre-settled' status under the EU settlement scheme to get Student Finance for courses starting on or after 1 August 2021.

12.

# Tuition Fees

The University of Northampton's tuition fees for 'Home' and EU students in **2021/22** are:

- £9,250 full-time undergraduate BA/BSc course
- £9,250 full-time undergraduate HND/Foundation Degree course
- £6,780 Foundation Framework (as part of a 4 year programme)

13.

# Tuition Fees Explained

- Students do not have to pay fees up front and the loan is not based on household income.
- This is paid directly to the University.
- Tuition fees are payable for each year of the course and are subject to change in future academic years due to annual inflationary rise.



# Maintenance Loan

- Available to help towards living and course costs
- Partially means tested on household income
- Paid into the student's bank account in three instalments over the academic year
- Students will need to re-apply for their funding for each year of their course

<b>Full-time Student</b>	<b>Maintenance Loan</b>
<b>Living at home</b>	<b>Up to £7,987</b>
<b>Living away from home, outside London</b>	<b>Up to £9,488</b>
<b>Living away from home, in London</b>	<b>Up to £12,382</b>

15.

# Maintenance Loan Entitlement

Household Income	Home	Elsewhere	London
£25,000 & under	£7,987	£9,488	£12,382
£35,000	£6,642	£8,130	£11,001
£45,000	£5,296	£6,771	£9,620
£55,000	£3,950	£5,412	£8,239
£65,000	£3,516	£4,422	£6,858
£75,000			£6,166

# Repayments

- Repayment is 9% on any earnings above the £27,295 threshold
- If earnings fall below £27,295 a year, repayments are suspended.
- Any outstanding balance is cleared after 30 years.
- Interest Rates: RPI + up to 3%

<b>Income each year before tax</b>	<b>Monthly repayment (Approx)</b>
<b>£27,295</b>	<b>£0</b>
<b>£28,000</b>	<b>£5</b>
<b>£31,000</b>	<b>£28</b>
<b>£33,000</b>	<b>£42</b>



17.

# Additional Allowances

Students with children, adult dependants, childcare and/or disabilities may be entitled to apply for additional non-repayable allowances from Student Finance England:

- Parents' Learning Allowance
- Childcare Grant
- Adult Dependants Grant
- Disabled Students' Allowance (DSA)

[www.gov.uk/student-finance/extra-help](http://www.gov.uk/student-finance/extra-help)

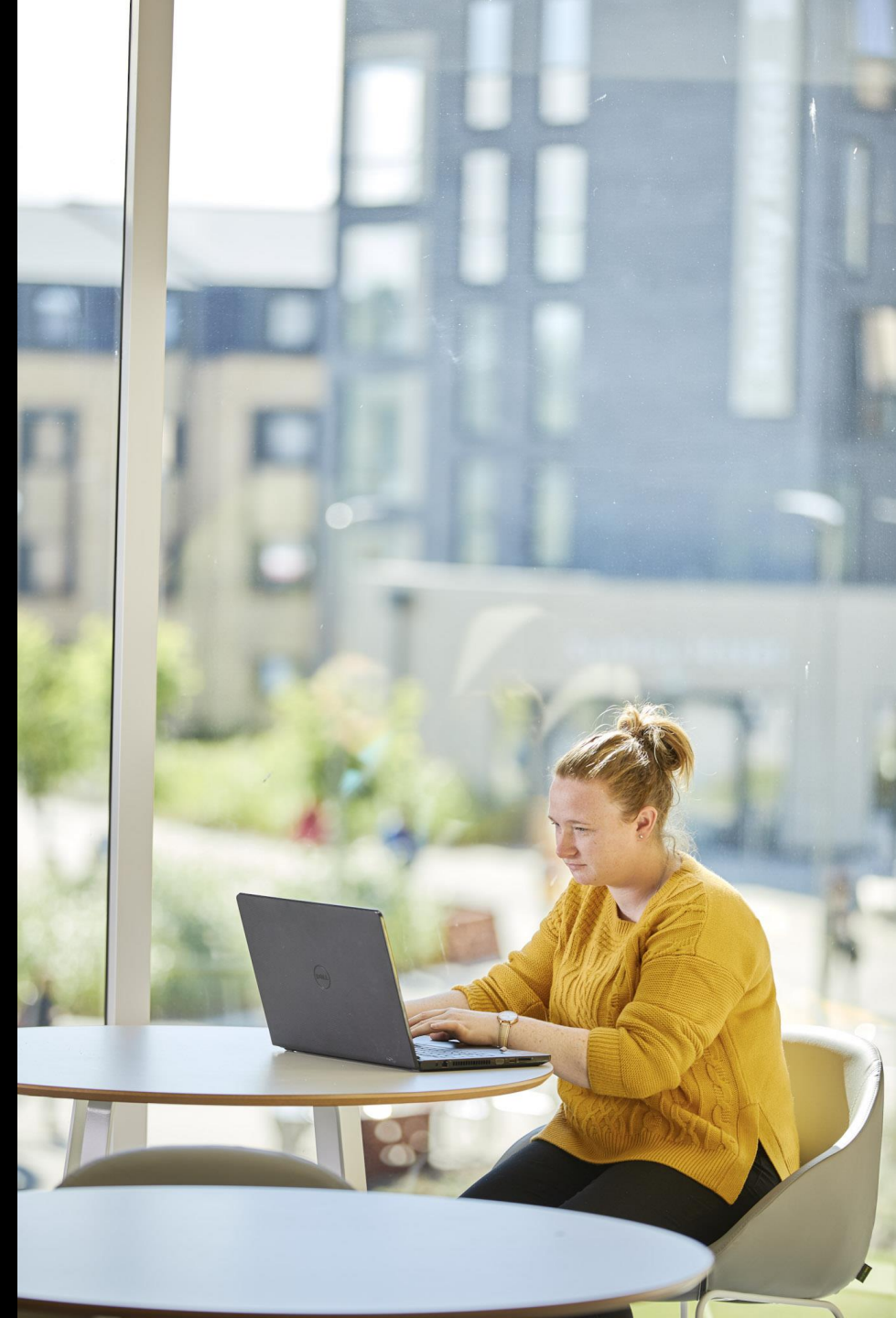

18.

# NHS Funding

- Additional support will be made available from September 2020, through the NHS Learning Support Fund:
- A guaranteed £5000 per year to help with living costs
- Additional funding of up to £3000 available for eligible students, including childcare allowance
- Funds will not need to be repaid
- Funding for 2021/22 TBC



19.

# Bursaries and Scholarships

- A bursary is a non-repayable grant from the university you choose to study at, usually based on financial need
- Scholarships are similar, but usually based on ability/achievement
- Do your research – offers will vary widely between universities but there is likely to be generous funding available
- Share your details with the university!

- ✓ EU students
- ✓ International Students
- ✓ Care Leavers
- ✓ Young Adult Carers
- ✓ Low Incomes

20.

# Laptops, Trips, Internships

- Brand new laptop
- All of your essential reading is available from our library
- Travel & accommodation funded for compulsory course trips
- All of our Sports Clubs and Societies are free with the Students' Union
- Northampton Employment Promise
- Plus more!
  - See our website for details: [northampton.ac.uk/laptops-trips-and-internships](http://northampton.ac.uk/laptops-trips-and-internships)

21.

# Budgeting

Budgeting for living costs at university....

- Maintenance loan
- Bursaries
- Part-time work
- Student Ambassador/Campus jobs
- Parental contributions
- Student Bank account\*

Provider	Interest-free overdraft	Example Incentives
Barclays Bank	Up to £3000	• Earn cashback through Barclays SmartSpend
Nationwide	Up to £3000	• 1% in-credit interest up to £1k
NatWest Royal bank of Scotland	Up to £2000	• Choose 1 from 3 offers; Amazon Prime Student membership, National Express Coachcard or a tastecard
Santander	Up to £2000	• Free 4 year 16-25 Railcard for new customers • Earn cashback of up to 15% when you use Retailer Offers with your debit card

22.

# Household Income



SFE will need details of a student's parents' or other sponsor's household (taxable) income and National Insurance numbers.

## **Taxable earned income includes:**

- wages, salaries, tips, and other taxable employee pay
- long-term disability benefits received prior to minimum retirement age
- net earnings from self-employment

## **Taxable unearned income includes:**

- interest from savings (only the annual summary is required)
- benefits and pensions
- rent from property or a room

23.

# Household Income

- Applications online
  - You will be emailed a link within 24 hours of the student submitting their application
- Income information taken from previous tax year (2019/20)
  - 'Current Year Income Assessment' available if income has changed by 15% or more
- No need to provide income information for non-means tested route
  - Only advised for household incomes of over £65,000
- For separated/divorced parents, household income is assessed on the parent that the student is financially dependent on
- Provide details of any other child dependents

# How to apply

- Applications made online at: [www.gov.uk/student-finance](http://www.gov.uk/student-finance)
- Applications open early 2021 for courses starting Sept 2021.
- Assessments can take approx. 6 - 8 weeks.
- Before starting an application, have the following to hand:
  - Valid Passport or Birth Certificate
  - University and course details (You do not need a confirmed place)
  - Bank account details and National Insurance number



25.

# Parent / Carer Support

- Attend Open Days / Virtual Events
- Avoid putting pressure on the student to pursue a certain degree/career path
- Talk about all options so that your child can make informed decisions
- Encourage the student to think of their achievements, perhaps you remember some that they have forgotten?
- Proofread their application
- Motivate and guide them on how to improve their application
- Send your household income information promptly to SFE

26.

# Find out more

Course enquiries:

[study@Northampton.ac.uk](mailto:study@Northampton.ac.uk)

Accommodation

[accommodation@Northampton.ac.uk](mailto:accommodation@Northampton.ac.uk)

Admissions:

[admissions2021@Northampton.ac.uk](mailto:admissions2021@Northampton.ac.uk)

Financial Guidance

[money@Northampton.ac.uk](mailto:money@Northampton.ac.uk)

Additional Student Support:

[ASSIST@Northampton.ac.uk](mailto:ASSIST@Northampton.ac.uk)



27.

# Any Questions?

**UoN**  
**University of Northampton**

